

# Patient report

Bio-Rad                      DATE: 06/06/2019  
D-10                         TIME: 02:10 PM  
S/N: #DJ4I016123        Software version: 4.20-2  
Sample ID:                 10599779  
Injection date             06/06/2019 01:54 PM  
Injection #: 8              Method: HbA1c  
Rack #: ---                Rack position: 7

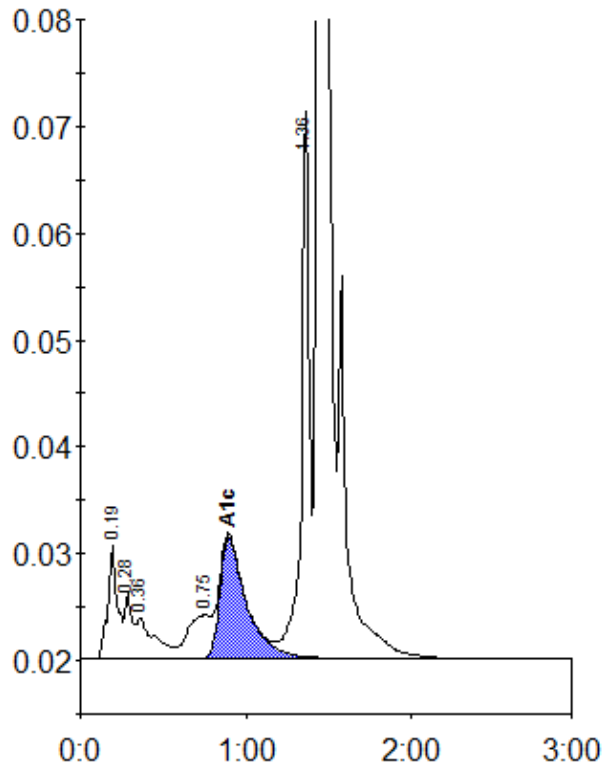

Peak table - ID: 10599779

Peak	R.time	Height	Area	Area %
A1a	0.19	10608	42631	2.1
A1b	0.28	6153	19380	0.9
Unknown	0.36	3785	29397	1.4
LA1c/CHb-1	0.75	4088	37510	1.8
A1c	0.90	11382	127116	8.4
P3	1.36	51274	171530	8.4
A0	1.44	505450	1625528	79.2
Total Area:		2053091		

Concentration:	%
A1c	8.4